

Planning Permit No. A/539/92
APPROVED
 SUBJECT TO THE CONDITIONS IN THIS OFFICE LETTER.
 No. A/25720/91
 FOR MEMBER SECRETARY
 MADRAS METROPOLITAN
 DEVELOPMENT AUTHORITY
 MADRAS - 600 098.

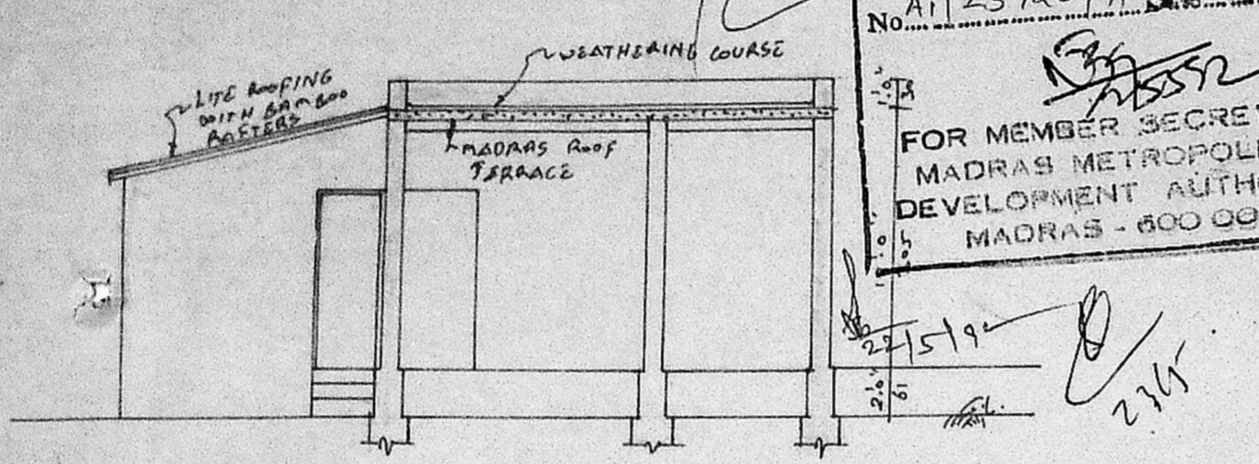
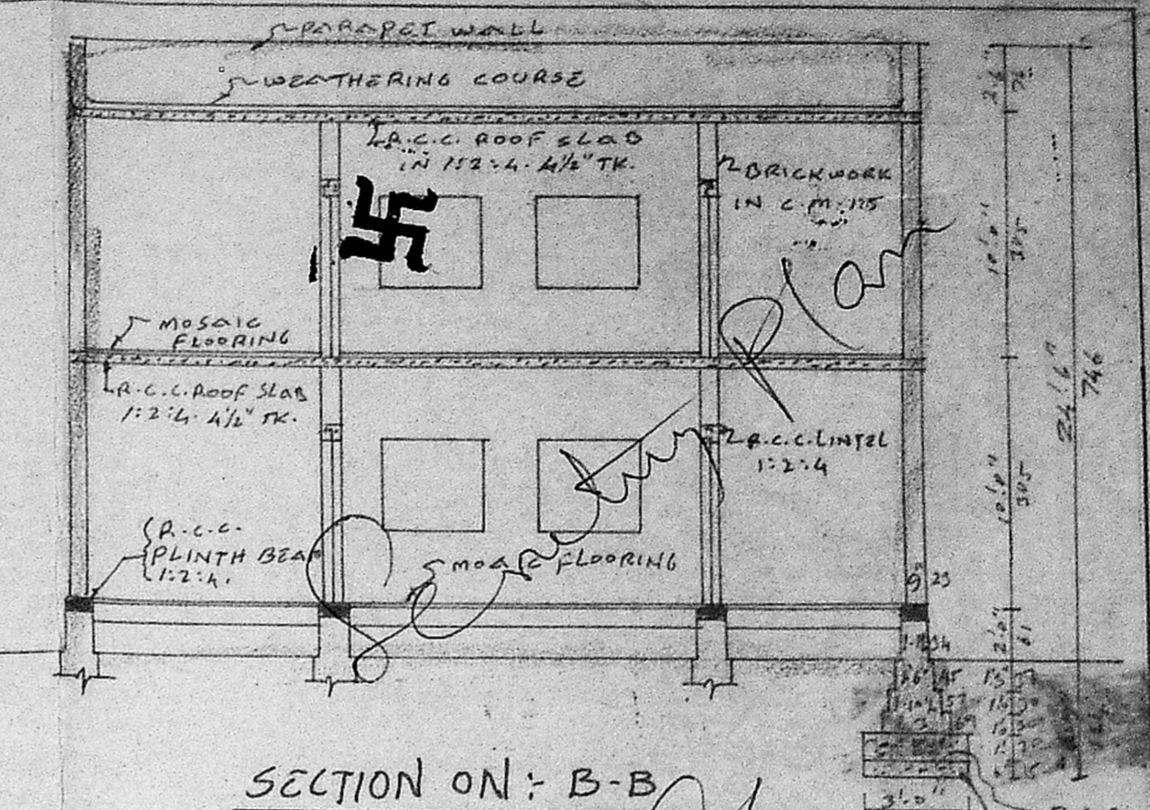
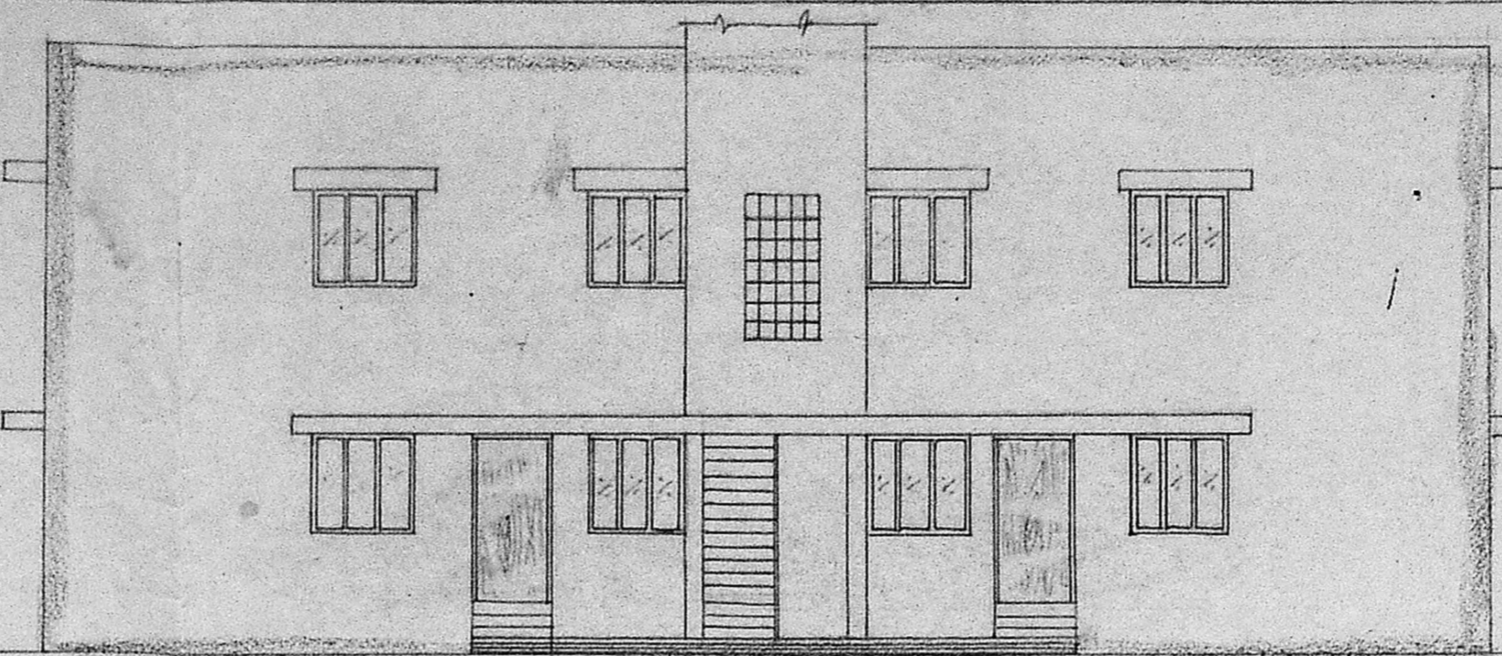

FRONT ELEVATION

SECTION ON: B-B

SECTION ON: A-A

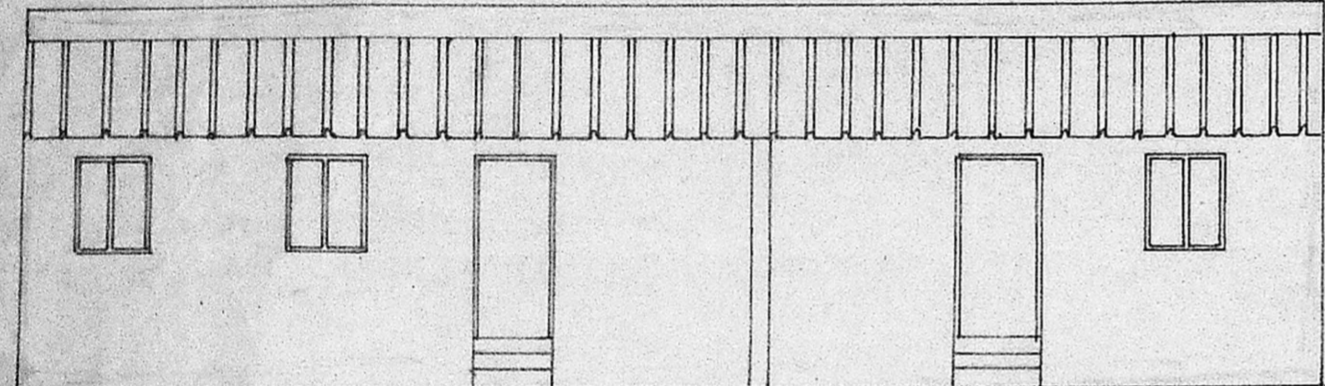
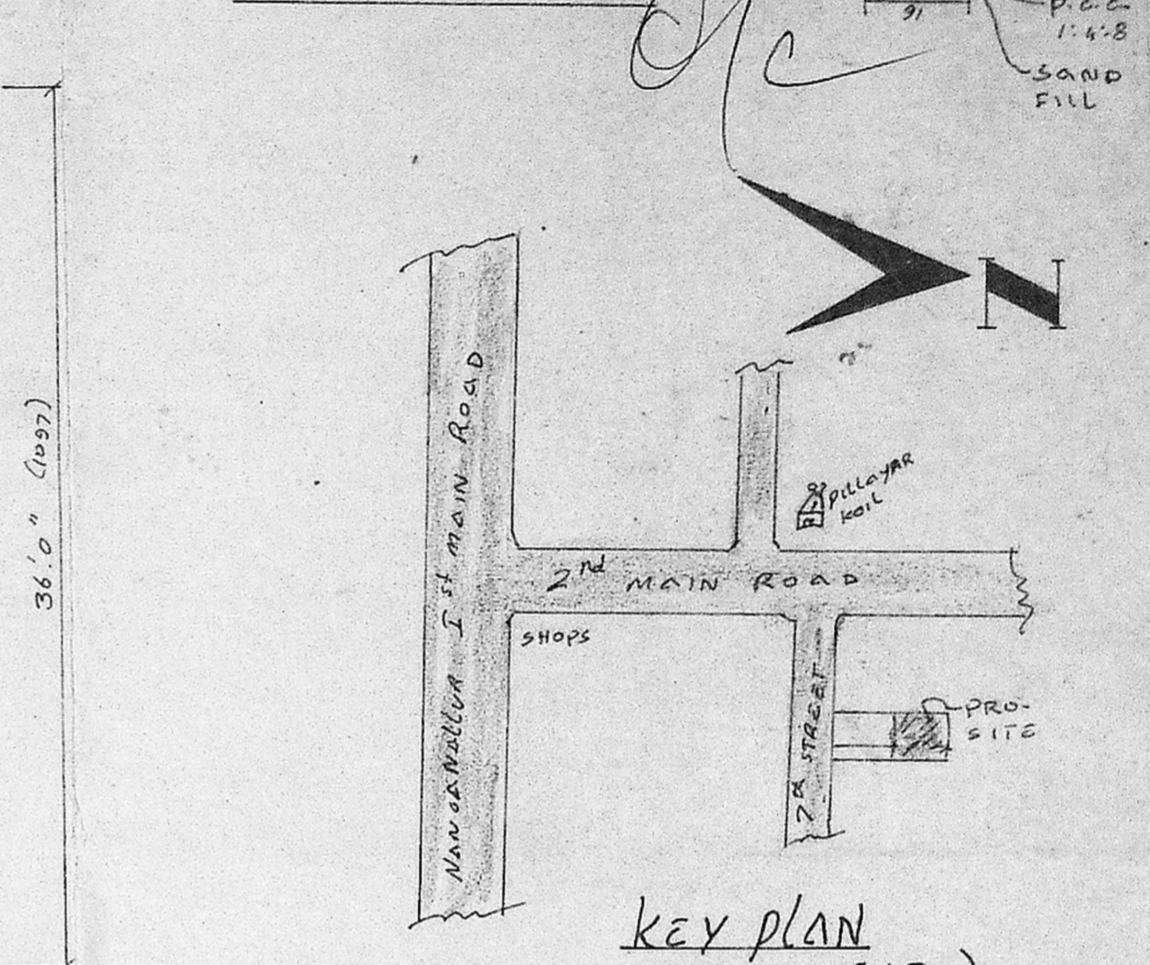
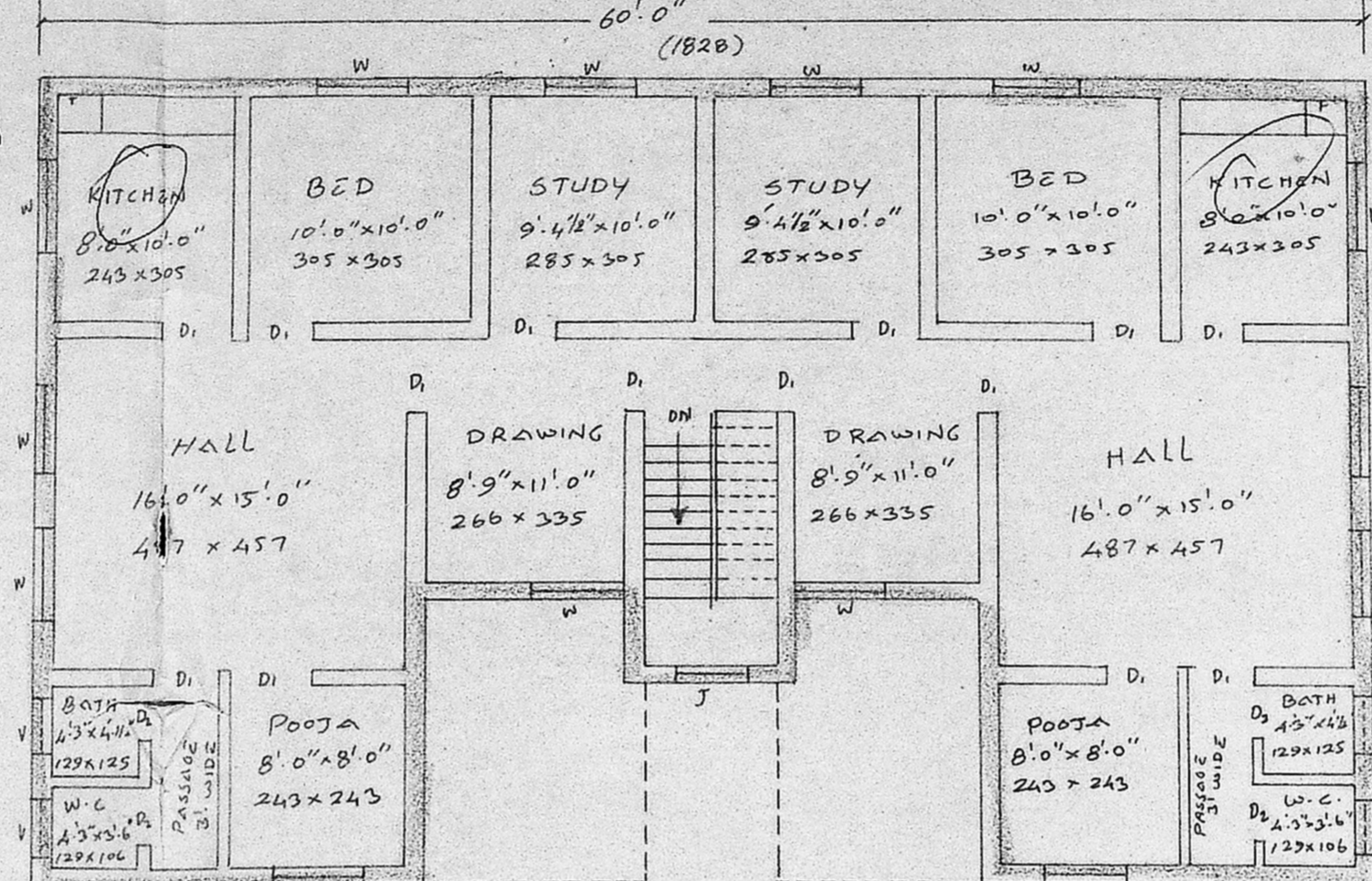

FIRST FLOOR PLAN

KEY PLAN (N.T.S.)

FRONT ELEVATION

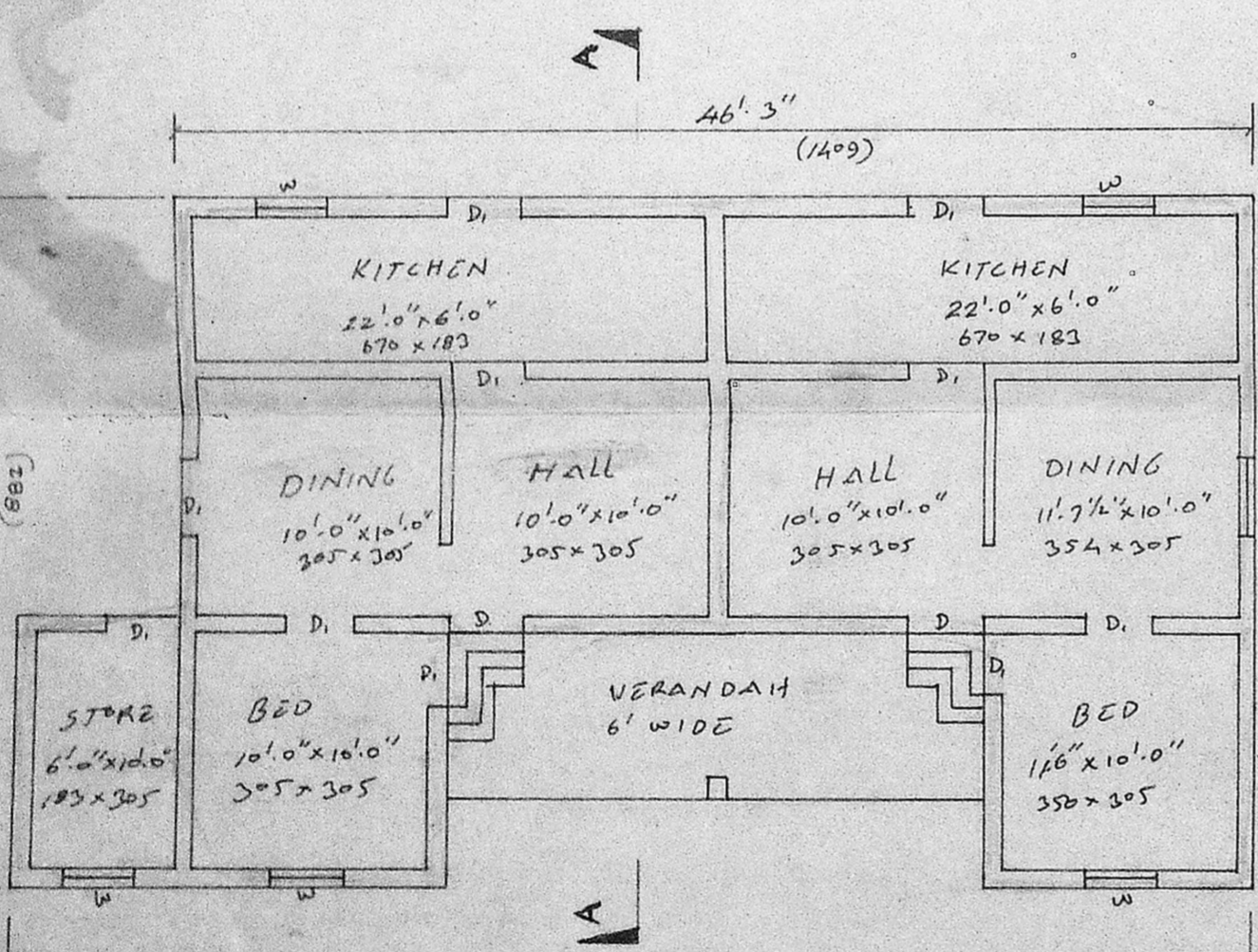
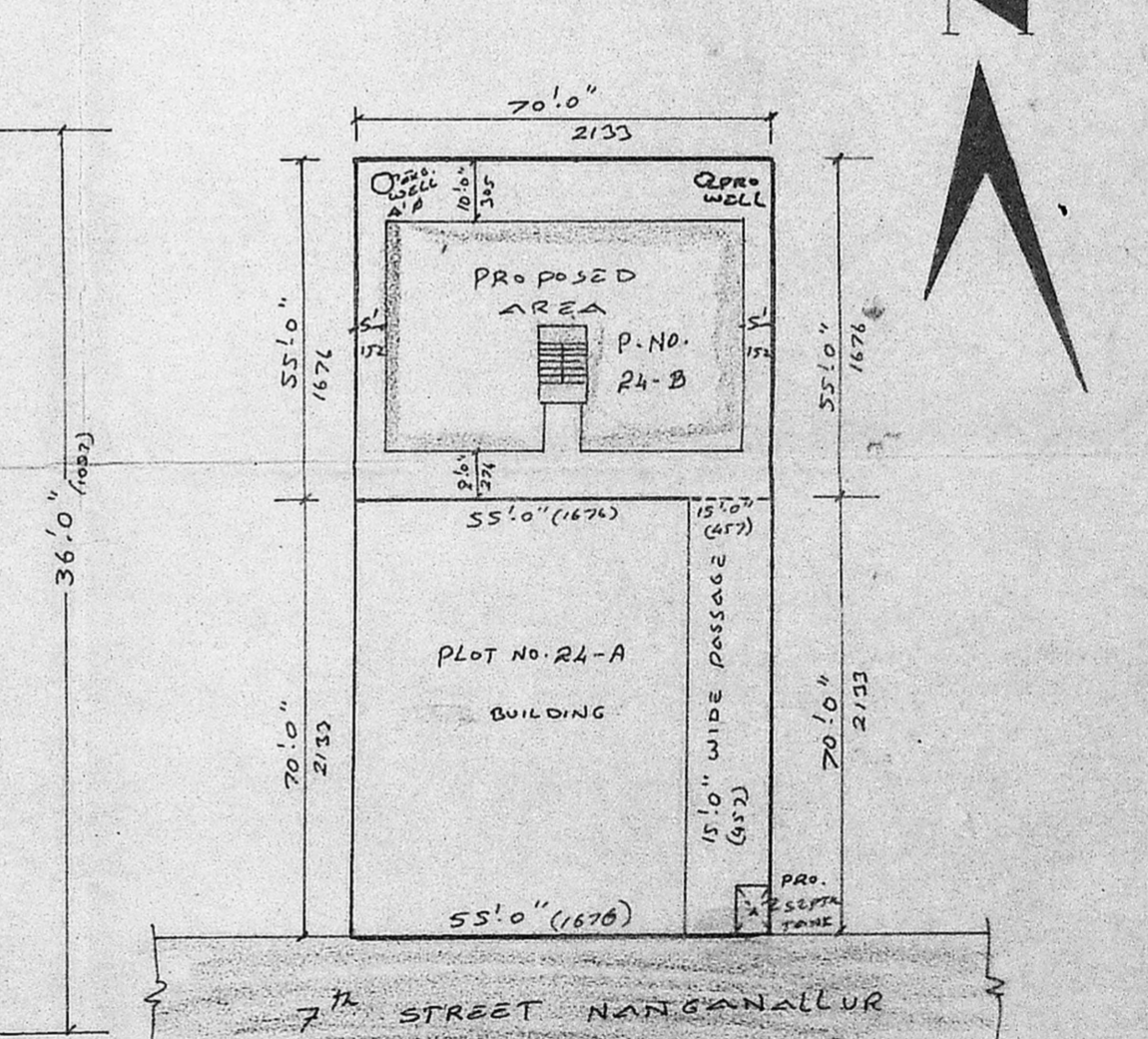
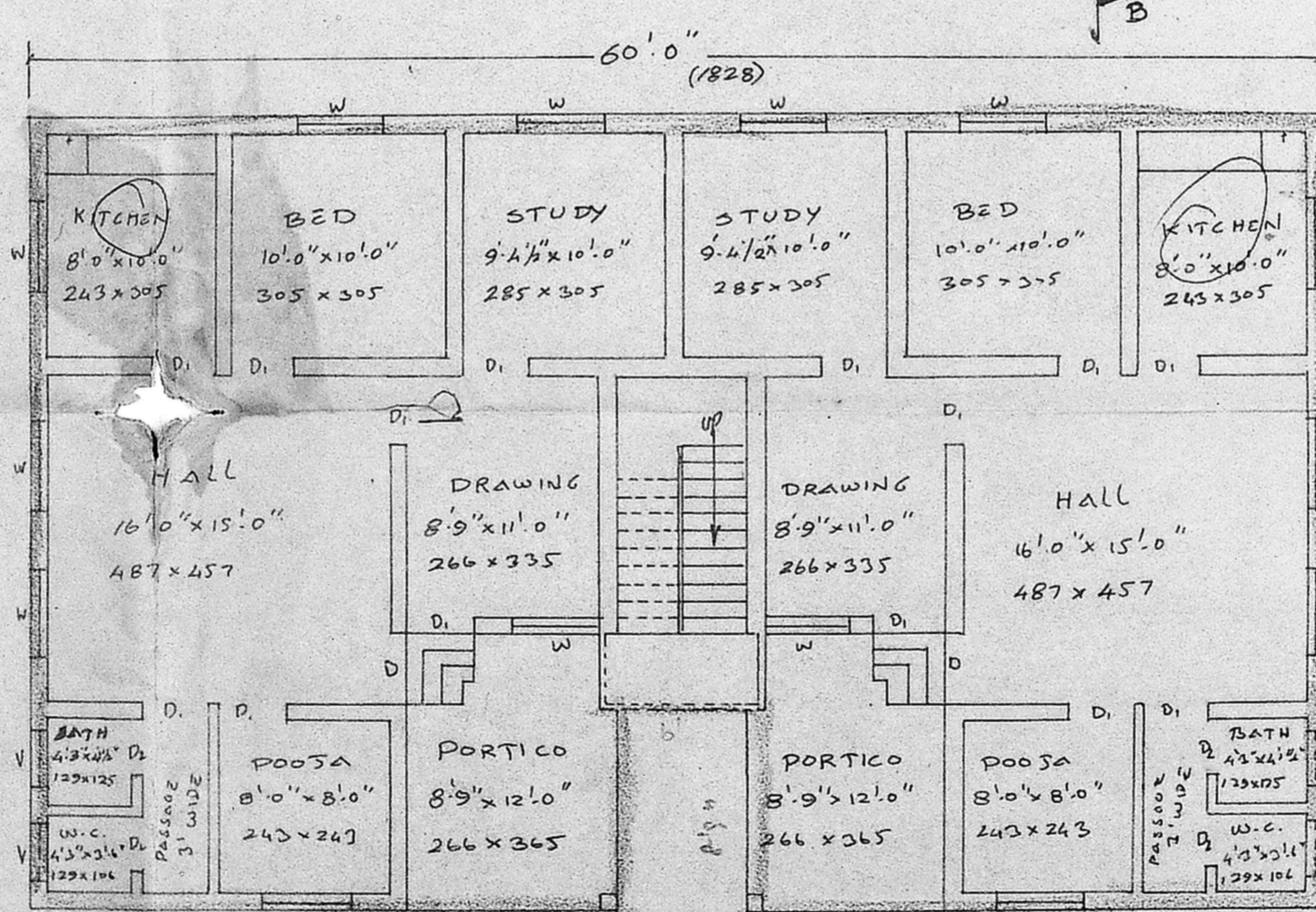

GROUND FLOOR PLAN

SITE PLAN
Scale: 1"=32'0"

EXG. PLAN

PLAN SHOWING THE EXG. HOUSE DEMOLITION AND PROPOSED RECONSTRUCTION IN P.NO. 24-B, OF S.NO. 6(9) & (10) AND 20(1) IN NANGANALLUR VILLAGE, ALANDUR MUNICIPALITY
 SCALE: 1"=8'0" (OR) 1:100

JOINERIES		AREA OF		LEGEND	
		Sq.Ft.	Sq.Mt.		
D - DOOR	3'-2" x 7'-0"	99	213	DEMOLITION	---
D - "	3'-0" x 7'-0"	91	213	PROPOSED	---
D - "	2'-6" x 6'-6"	76	198	ROADS	---
W - WINDOW	4'-0" x 4'-0"	122	122	BOUNDARY	---
V - VENTILATOR	2'-1" x 2'-0"	26	61		
		PLOT COVERAGE = 48%			
		F.S.I. = 0.98			

OWNER
 N. Paralabannan,
 Licensed Surveyor,
 ALANDUR MUNICIPALITY.
 Office:-
 No. 8-A, Madavakkam, Main Road,
 VANUVAMPET, MADRAS-600 091.
 LICENSED SURVEYOR.